

ON STAGE

BRASILIA

BOSSA NOVA

1st E^b Alto SAX.

By Sammy Nestico

Soli Unison

15

mp

A

1. $\overset{\frown}{\text{3}}$

2.

B

p

TENOR LEAD

$\overset{\frown}{\text{3}}$

C

5

1342

ON STAGE

BRASILIA

BOSSA NOVA

By Sammy Nestico

3rd E \flat Alto SAX.

Solo Unison

15

mp

A

1. $\overline{\text{3}}$

2. \wedge

B $\frac{3}{4}$

p

TENOR LEAD $\overline{\text{3}}$

C 5

Coda section of the musical score. It begins with a circled cross symbol and the word "Coda". The music consists of a single staff with a circled '2' above the first measure and a circled 'ff' below the last measure.

ON STAGE

BRASILIA

BOSSA NOVA

By Sammy Nestico

2nd B^b Tenor SAX.

Soli Unison

15

mp

A

B

p

LEAD

C Solo

F / E^b F F

As Is

Solo

D F Bb9

Bb9 G9 Gm7 C7 Am7, Ab7, Gm7 Gb7

F Bb9 Bb9 G9

Gm7 C7 F F E 2

mf

f

3

D. S. al Coda

Coda

1

p ff

ON STAGE

BRASILIA

BOSSA NOVA

4th B \flat Tenor SAX.

By Sammy Nestico

15

Solo Unison

mp

A

1.

2.

B

p

3

C

5

ON STAGE

BRASILIA

5th E^b Baritone SAX.

BOSSA NOVA

By Sammy Nestico

- Measures 1-8:** Section A, marked *mf*. Includes a first ending bracket and a second ending bracket.
- Measures 9-14:** Section B, marked *mf*. Includes a first ending bracket and a second ending bracket.
- Measures 15-21:** Section C, marked *mf*. Includes a first ending bracket and a second ending bracket.
- Measures 22-28:** Section D, marked *mf*. Includes a first ending bracket and a second ending bracket. Includes the instruction "4th TROM. cue".
- Measures 29-35:** Section E, marked *mf*.
- Measures 36-42:** Section F, marked *f*.
- Measures 43-49:** Section G, marked *f*. Includes a first ending bracket and a second ending bracket. Ends with the instruction "D. S. al Coda".

Coda

Coda musical notation, measures 50-54. The notation includes a first ending bracket and a second ending bracket. The dynamics range from *f* to *ff*.

ON STAGE

1st B^b TRUMPET

BRASILIA

BOSSA NOVA

By Sammy Nestico

8 *St. Mute* *mf*

3 **A** *mf*

1. 3 2. 3 8 **B** *mp*

8 **C** *mf*

3 **D** 1

D 1 *mf*

1. 2 2. 1 *Open* **E** *mf*

F

To St. Mute 2 **F** *f* D. S. al Coda

Coda *mf* *Open* 1 *ff*

ON STAGE

2nd B^b TRUMPET

BRASILIA

BOSSA NOVA

By Sammy Nestico

8 St. Mute *mf*

A 3 *mf*

1. 3 2. 3 8 **B** $\text{\textcircled{S}}$ *mp*

8 **C** *mf*

3 $\text{\textcircled{D}}$ 1

D 1 *mf*

1. 2 2. 1 Open **E** *mf*

F *f*

To St. Mute 2 $\text{\textcircled{S}}$ D.S. al Coda

$\text{\textcircled{D}}$ Coda Open *mf* *ff*

ON STAGE
3rd B^b TRUMPET

BRASILIA

BOSSA NOVA

By Sammy Nestico

8 St. Mute_A
mf

3 **A**
mf

1. 3 2. 3 8 **B** *mp*

8 **C**
mf

3 1

D
mf

1. 2 2. 1 Open **E**
mf

E
f

To St. Mute 2 **F**
f

Coda Open 1 *mf* *ff*

ON STAGE

4th B^b TRUMPET

BRASILIA

BOSSA NOVA

By Sammy Nestico

8 St. Mute *mf*

3 **A** *mf*

1. 3 2. 3 8 **B** *mp*

8 **C** *mf*

3 **D** 1

D 1 *mf*

1. 2 2. 1 Open **E** *mf*

F

To St. Mute 2 **F** *f* D. S. al Coda

F Coda Open *mf* *ff*

ON STAGE

BRASILIA

1st F HORN

BOSSA NOVA

By Sammy Nestico

8 6

A 5 1. 1

mf

2. 1 2

mf

2 **B** $\text{\textcircled{S}}$

mp

3rd TROM.

2 **C** 9 $\text{\textcircled{S}}$ 1 **D** 1

mp

1 1 1. 1

mf

2. 1 **E**

mf

F $\text{\textcircled{S}}$ **D. S. al Coda**

2

$\text{\textcircled{S}}$ **Coda**

4

A

ff

ON STAGE

BRASILIA

2nd F HORN

BOSSA NOVA

By Sammy Nestico

8 6

A 5 1. 1

2. 1 2

B 2 **C** 9 **D** 1 1

1. 1 1

2. 1 **E** **F** 2 **D. S. al Coda**

Coda 4 **ff**

ON STAGE

BRASILIA

1st TROMBONE

BOSSA NOVA

By Sammy Nestico

8 6 *mf*

A 6 *mf* *mf*

2 2 **B** *mp*

C *St. Mute* 2 *mf*

3 **D** *Open* 1 *mp*

1 1 *1. Bari Sax. cue*

E 1 *mf*

F

f **Coda** *D. S. al Coda*

Coda *Open* *mf* *ff*

ON STAGE

BRASILIA

2nd TROMBONE

BOSSA NOVA

By Sammy Nestico

8 6

A 6 1. 2. *mf*

2 2 **B** *mp*

C *St. Mute* 2 *mf*

3 **D** *Open* 1 *mp*

1. WITH SAXES —

2. **E** *mf*

F *f*

D. S. al Coda

Coda *mf* *Open* 1 *ff*

BRASILIA

BOSSA NOVA

By Sammy Nestico

3rd TROMBONE

8 6 *Tromba*

A 6 *mf* 1. *mf* 2.

2 2 **B** *mp*

C *mf* *St. Mute*

3 **D** *mp* *Open*

1 1 1. 2

2. 1 **E** *mf*

F *f*

S *D. S. al Coda*

Coda OPEN *Open* 1

ON STAGE

86A

BRASILIA

BOSSA NOVA

By Sammy Nestico

4th TROMBONE

8 6

A 6

1. 2.

mf

2 2 **B**

3 3

2 **C** *St. Mute*

3 **D** *Open*

1 1 1. 2

2. 1 **E**

mf

F

f

G

f

D. S. al Coda

H *Coda*

Open

ON STAGE

BRASILIA

TUBA

BOSSA NOVA

By *Sammy Nestico*

8 6

A 5 1. 1 2. 2

8 **B** $\frac{3}{4}$

6

C 6 BARI SAX. $\frac{3}{4}$

D 1 1 1

1. BARI SAX. 2. 2 **E**

F

G $\frac{3}{4}$ D. S. al Coda

H Coda BARI SAX. 2 BARI SAX. PLAY!

ON STAGE

BRASILIA

PIANO

Bossa Nova - $\text{♩} = 190$

By Sammy Nestico

2

G^7 G^7 C^+7 F^7 B^b7 B^b9 G^b6 F^7 E^b MAJ. E^b

E^b6 / D^b6 E^b6

D

E^b A^b9 F^9 F^m7 B^b9

1. G^m7 G^b7 F^m7 E^7 (B^b5)

2. $A^b m^7$ D^b9 G^b MAJ. E^b

F

G^b MAJ. G^b6 / F^m7 B^9 E MAJ. F^m7 B^b9 E^b6

F

A^b9 F^9 B^b9 G^m7 G^b7 F^m7 E^7

X

D. S. al Coda

Coda

E MAJ. E^b6 G^7 G^7 C^+7 F^7 B^b7 (B^b9) G^b6 F^7 E MAJ. E^b

ff

BRASILIA

GUITAR

BOSSA NOVA

By Sammy Nestico

8

A

1. Bb9 Gm7 Gb7 Fm7 Eb7(b5) 2. Bb9 B9 Eb Bbm7 Eb7

Abm7 Db9 Abm7 Db9 Gbmaj.7 Gbmaj.7 Gb6 F#7 B9

F#m7 B9 Emaj.7 Fm7 Bb9 **B** Eb6 (add 9)

Ab9 F9 Bb9 Bb9 Bbm6 C+7 C7(-9)

Abm6 Bb7 Bbm6 C7(-9) Abm6 Fm7 Bb9

C Eb6 (add 9) Db6 (add 9) Eb6 (add 9) Eb6 (add 9) 2

D. S. al Coda

ON STAGE

BRASILIA

BOSSA NOVA

By Sammy Nestico

BASS

C

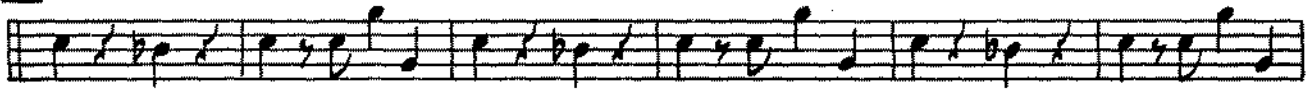

D

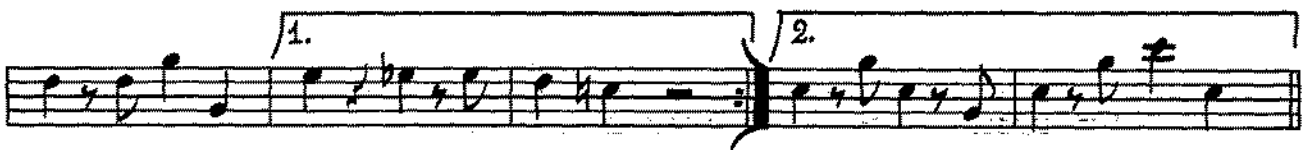
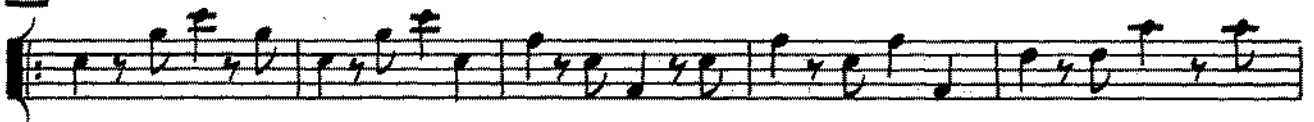

E

 D. S. al Coda

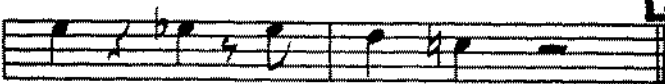

 Coda

ON STAGE

BRASILIA

BOSSA NOVA

By *Sammy Nestico*

DRUMS

$\text{♩} = 180$

Sticks Solo
Brushes
Bass Drum

ADD BASS

ADD MUTED TRPTS.

A

mf

SAXES

B

C TENOR SAX SOLO

D TENOR SOLO

E ENS.

F LOUD

Coda

ON STAGE

BRASILIA

BOSSA NOVA

VOCAL SHEET

Arranged by SAMMY NESTICO

Words by Jim Houston
Music by Sammy Nestico

15

BOSS-A NO-VA WITH ME

A

PLEASE SAY "SI, SI," CLA-VES MEASURE THE TIME

WHEN YOU WILL BE MINE, ALL MINE BOS-SA NO-VA WITH ME

DON'T FIGHT RO-MANCE LET LOVE HAVE A REAL CHANCE

COME BOS-SA NO-VA WITH ME WE'LL

DANCE ALL NIGHT WITH VI-O-LINS IN HAR-MO-NY A BRA-

ZIL-IA NIGHT WITH LOVE'S AN-TI-PHON-Y COME BOS-SA NO-VA WITH ME

B

THERE'S ALL BRA-ZIL TO SEE WITH MY HEART IN MY

HAND THE GAME IS CATCH-AS CATCH CAN BOS-SA NO-VA WHILE I

HOLD YOU PLEASE LET MY EYES BE - HOLD YOU AND WE'LL CAPTURE ALL BRA-

SIL - IA WHEN YOU BOS-SA NO-VA WITH ME

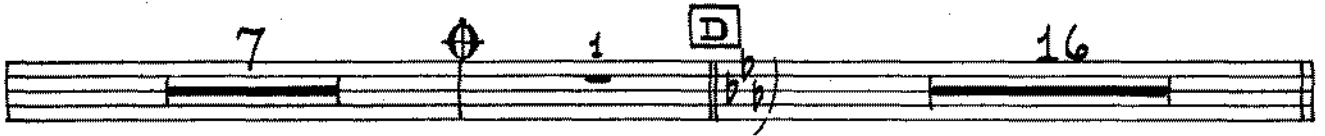

7 1 16

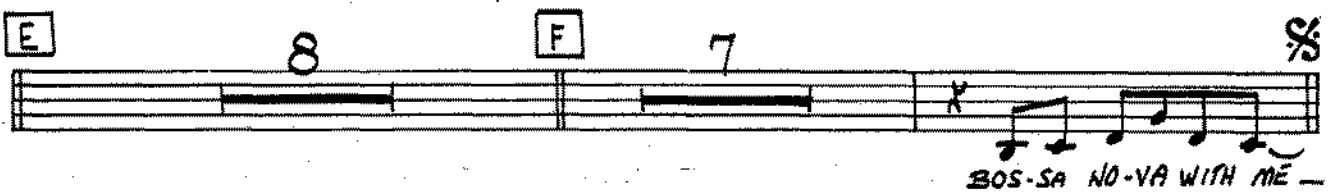

8 7

BOS-SA NO-VA WITH ME -
D. S. al Coda

Coda 5

ON STAGE

BRASILIA

BOSSA NOVA

CONDUCTOR'S GUIDE

By Sammy Nestico

m.m. ♩ = 190

Drum Solo

Sticks
Brushes
B. Dr.

2 ADD BASS 2 2

TRPTS. St. Mute

E♭ Ab9 F9 B♭9 Gm7 G♭7 Fm7 E7(b9)

A

E♭ Ab9 F9

UNIC. SAXES

1. B♭9 Gm7 G♭7 Fm7 E7(b9)

TROMS.

2. B♭9 B9, B♭9 E♭ TROMS.

B♭7 E♭7 A♭7 D♭9 A♭7 D♭9 G♭MAJ7 G♭MAJ7 G♭6

F♯m7 B9 F♯m7 B9 E MAJ.7 Fm7 B♭9

B TROMS. (SOFT)

E♭ MAJ.7 TRPTS. (SOFT)

Ab9 F9 B♭9

TRBS.

B♭9 B♭m6 C7 TENOR LEAD A C7(-9) A♭m6 B♭7

TRBS.

B♭m6 C7(-9) A♭m6 Fm7 B♭9

C BRASS St. Mute Eb6 9 Eb6 9 TENOR

G7 SAXES C7(-9) F7 Bb7(-9) Bb9 Gb6 F7 **D** E MAJ7 Eb TENOR - AD LIB SOLO

D Eb Ab9 F9 Fm7 Bb9

Gm7 Gb7 Fm7 E7(b9) Eb Ab9

SXS. TRBS.

F9 Fm7 Bb9 Eb ENS. **E** Ab7 Db9 Ab7 Db9

G MAJ7 Gb6 F#7 B9 F#m7 B9 E MAJ7

Fm7 Bb9 **F** Eb9 TRPTS. (Loud) Ab9

f TRBS.

F9 // Bb9 Bb9 Gm7 Gb7 Fm7 E7(b9) **G** D. S. al Coda

Coda Eb MAJ7 Eb6 BR. G7 C7(-9) F7 Bb7(-9) SAXES Gb6 F7 E MAJ7 Eb ENS.

f ff